

1 FRONT ELEVATION - SIGN
SCALE: 1/2" = 1'-0"

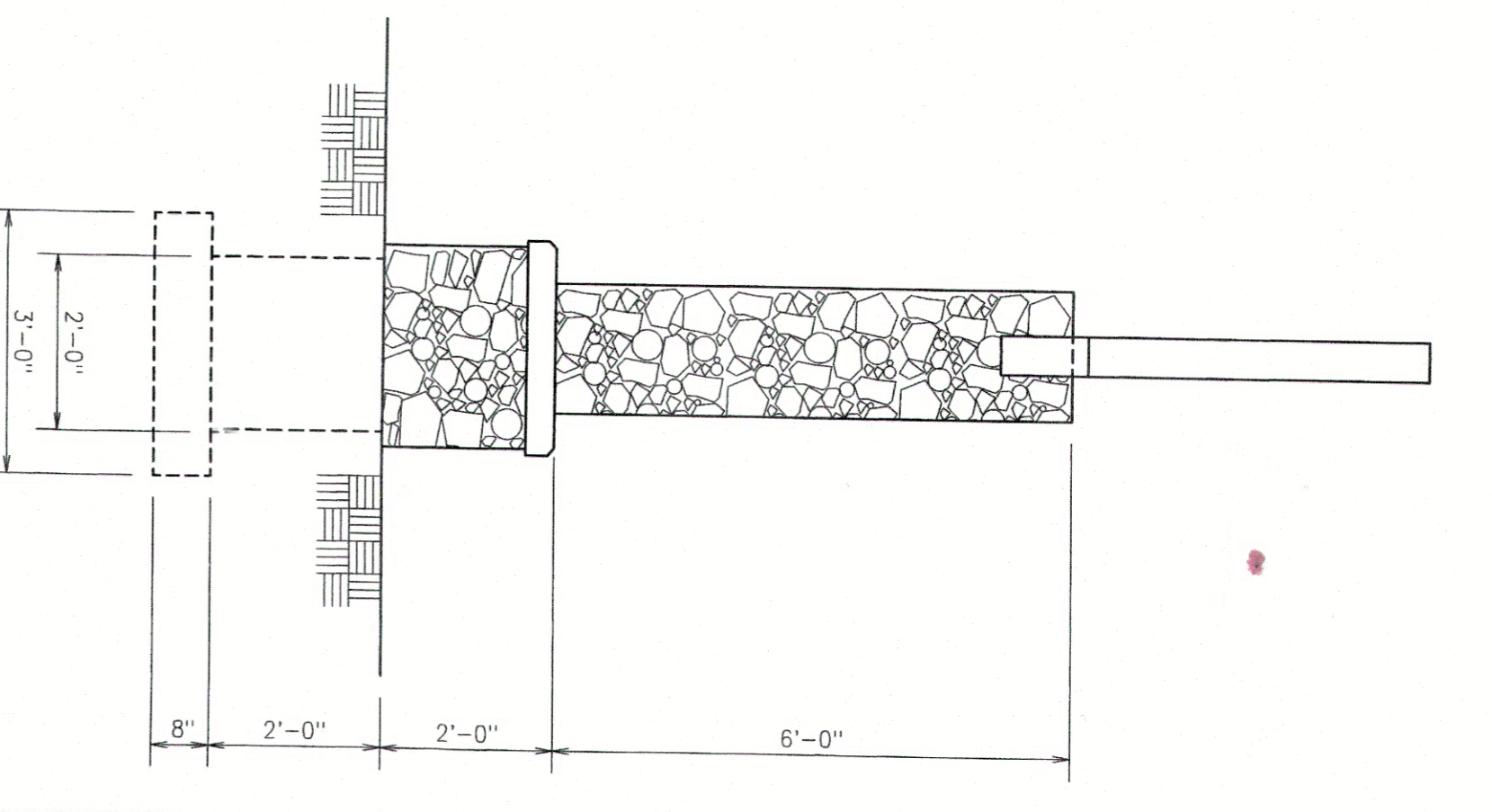

2 SIDE ELEVATION - SIGN
SCALE: 1/2" = 1'-0"

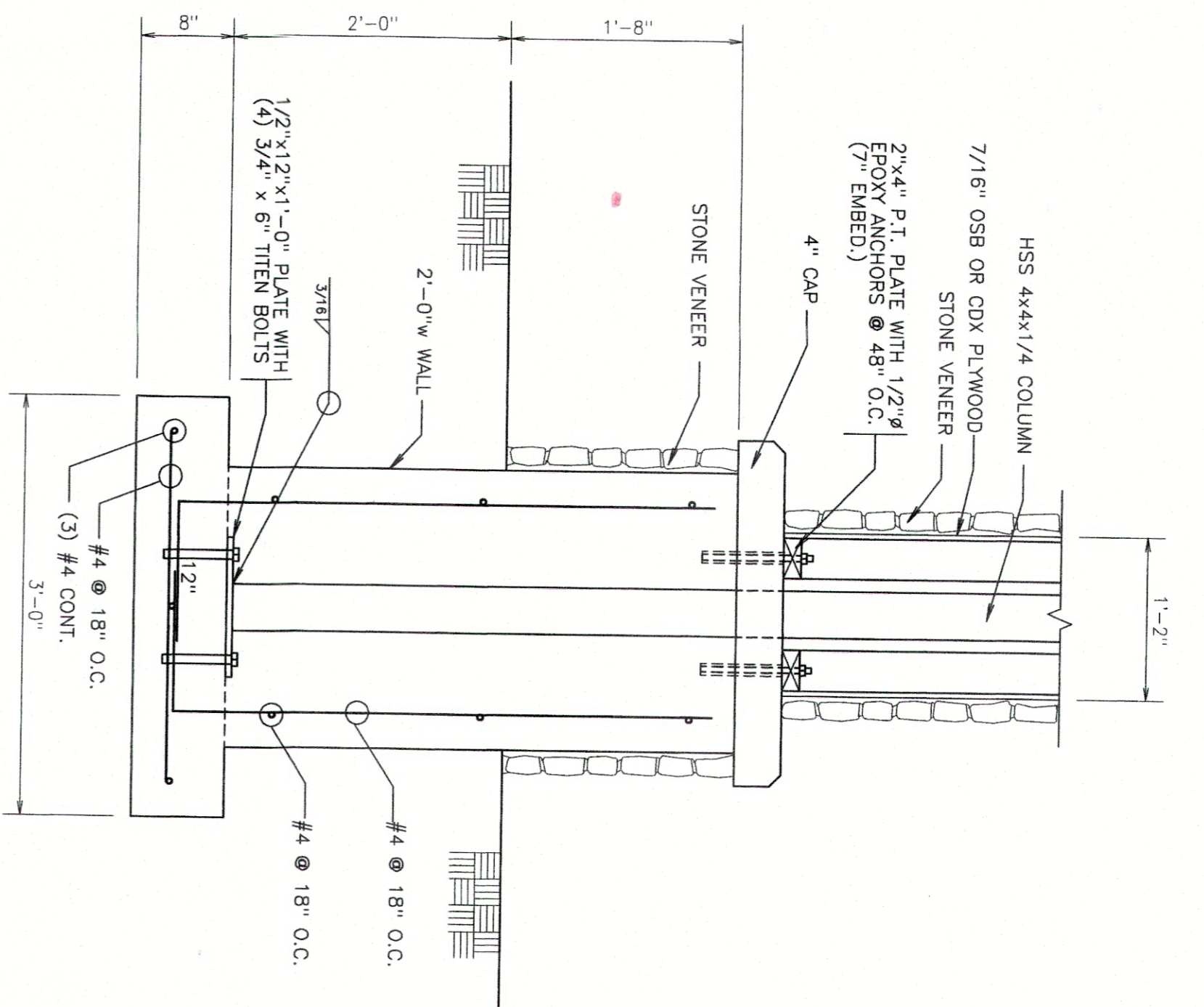

3 SECTION - SIGN FOOTING
SCALE: 1" = 1'-0"

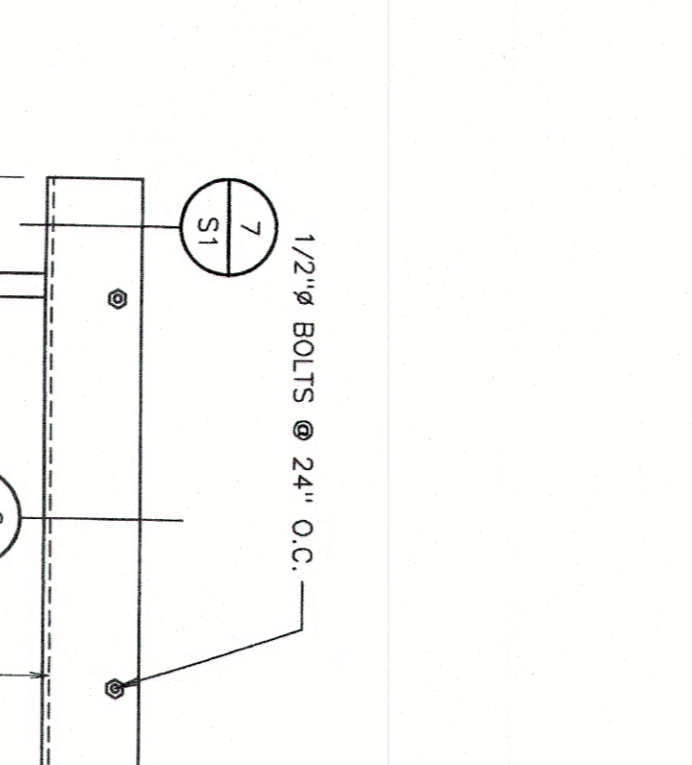
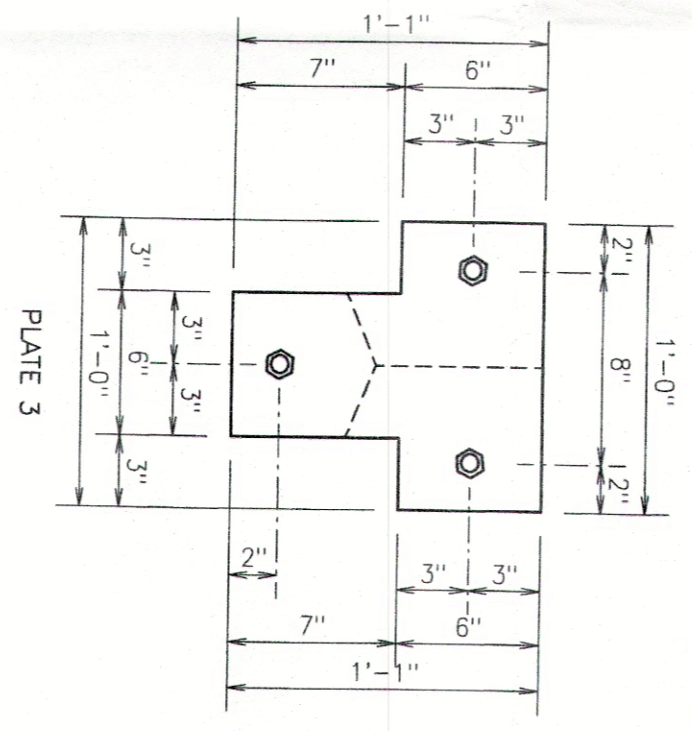
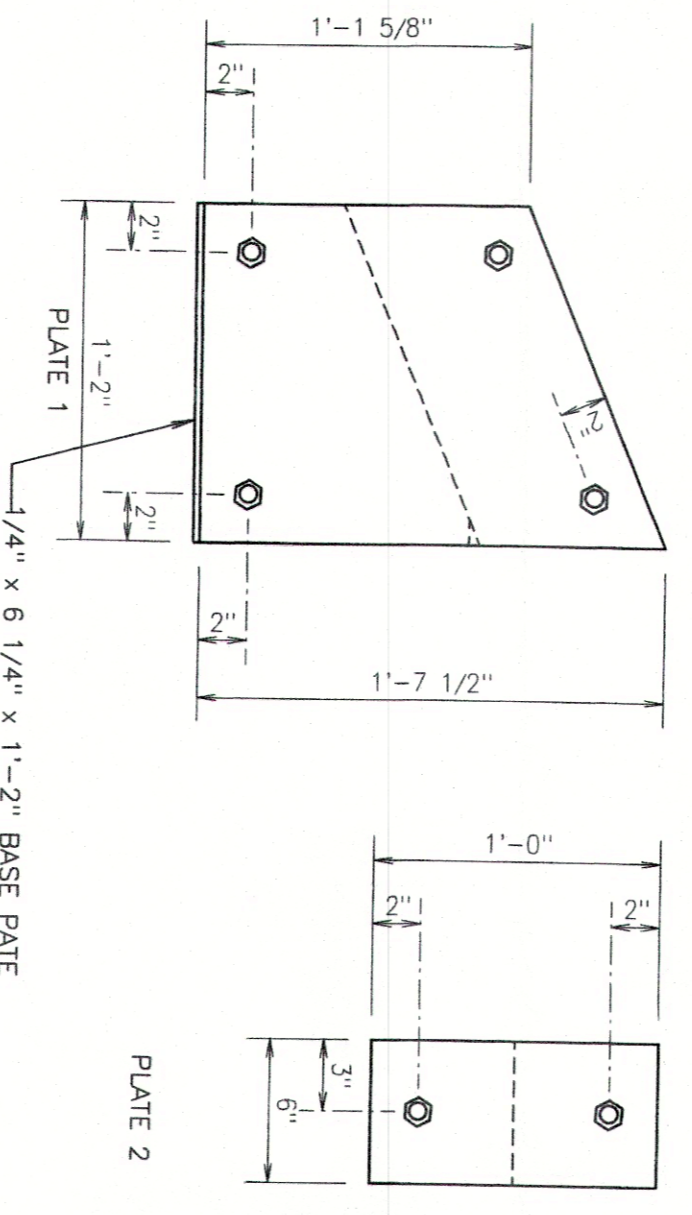

ALL BOLTS 3/4" DIA., ASTM A307
BOLT HOLES 1 3/16" BEAMS TO BE 7/8" MAX.
ADDED IN 6" x 6" PLATE ON BOTH SIDE OF TRUSS
4 TRUSS CONNECTION PLATES
SCALE: 1 1/2" = 1'-0"

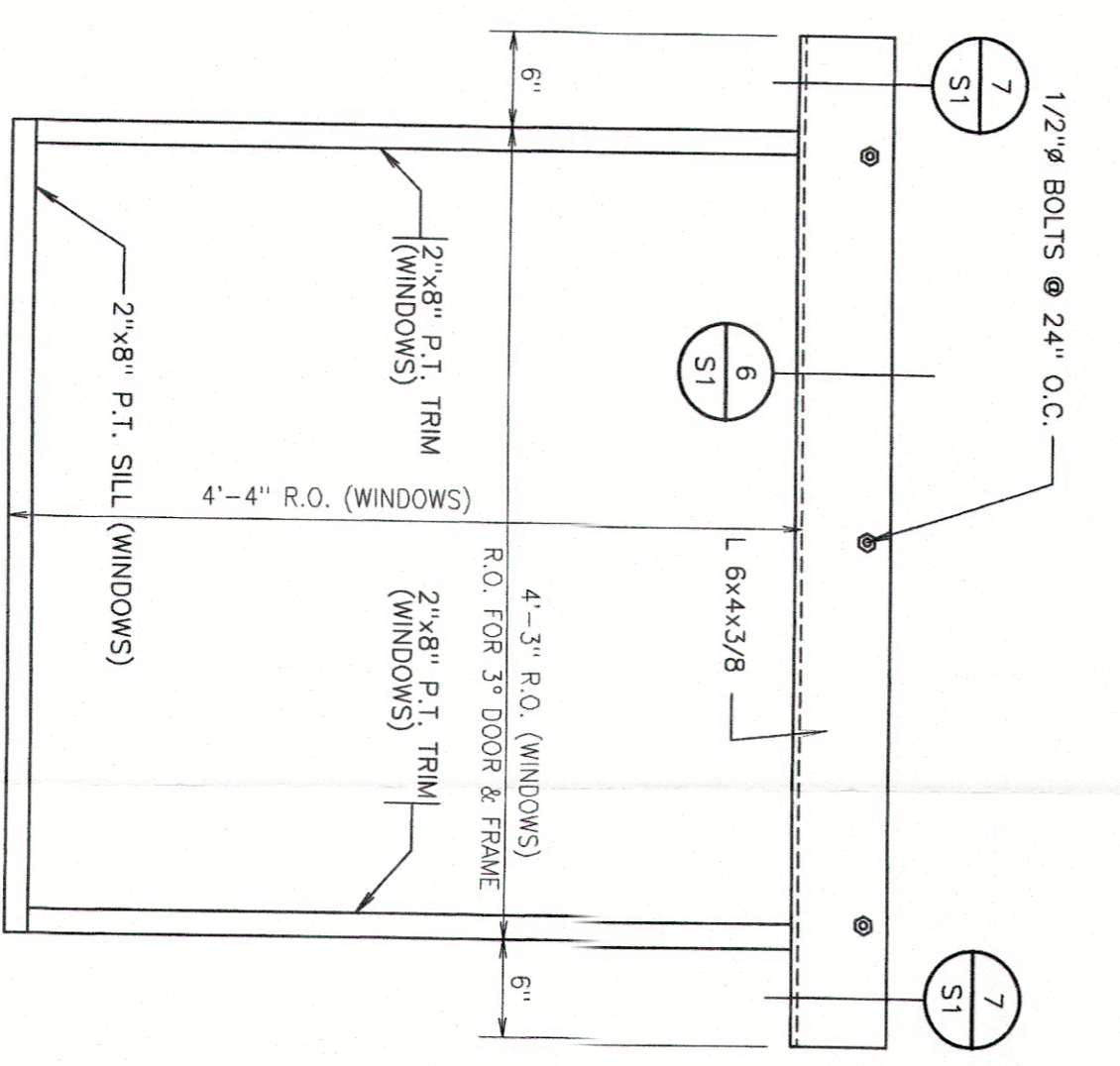

5 ELEVATION - WALL OPENING
VIEWED FROM THE INSIDE
SCALE: 1" = 1'-0"

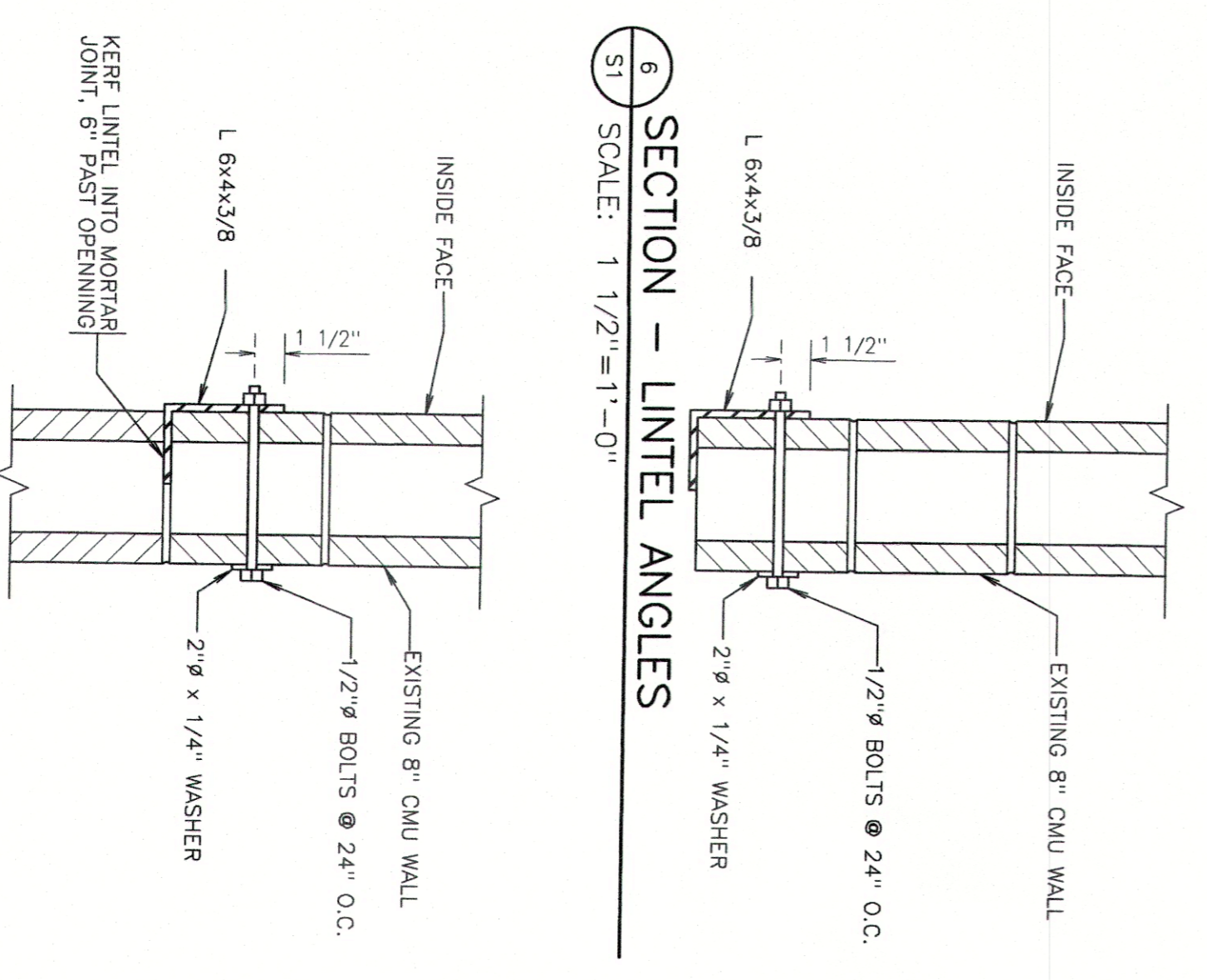

6 SECTION - LINTEL ANGLES
SCALE: 1 1/2" = 1'-0"



7 SECTION - LINTEL ANGLES
SCALE: 1 1/2" = 1'-0"

GENERAL STRUCTURAL NOTES
GENERAL
ALL MATERIAL AND WORKMANSHIP SHALL CONFORM TO THE LATEST EDITION OF THE INTERNATIONAL BUILDING CODE.
DESIGN LOADS
SEISMIC ZONE D-1
WIND VELOCITY Vult = 110 MPH, Vard = 85 MPH, EXPOSURE "C"
FOUNDATION
DESIGN ALLOWABLE SOIL BEARING PRESSURE = 1,500 PSF.
CAST-IN-PLACE CONCRETE
MINIMUM COMPRESSIVE STRENGTH AT 28 DAYS: 2,500 PSI
REINFORCING STEEL
DEFORMED BARS - ASTM A615 GRADE 60
WELDED WIRE FABRIC - ASTM A185
WIRE OR APPROVED CLIP, UNLESS OTHERWISE NOTED ON REINFORCING DRAWINGS, SHALL BE CLEARLY IDENTIFIED AT ALL JOINTS AND ENDS.
CONCRETE CAST AGAINST SOIL = 3"
SLAB ON GRADE = 2"
FORMED CONCRETE AGAINST SOIL = 2"
STRUCTURAL AND MISCELLANEOUS STEEL
SHARES, PLATES AND BARS - ASTM A36, Fy = 36 KSI.
TUBING - ASTM A500, Fy = 46 KSI
BOLTS - ASTM A307 MACHINE BOLTS.
WELDING ELECTRODES OR WIRE: AWS A5.1 OF A5.5, E70XX.
WOOD
MS - 1, 6, E705-X, AWS A5.20, E701-X.
SPUR LUGS - NO. 2 OR BETTER DOUGLAS FIR - LARCH, WMPA
SPRINKLING SYSTEM SHALL BE INSTALLED ACCORDING TO NFPA TABLE 2304.9.1

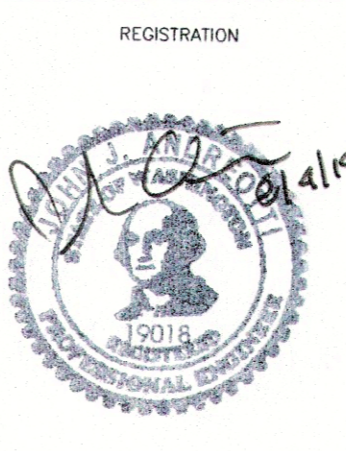

ANDREOTTI & ASSOCIATES INC.
305 North 6th Avenue, Yakima, Washington 98902 (509) 453-8281

VALLEY VETERINARY HOSPITAL
2090 VANTAGE HIGHWAY
ELLENSBURG, WASHINGTON
TRI-PLY CONSTRUCTION, LLC

